

2021 -2022



ANNUAL REPORT

UNION STATION
HOMELESS SERVICES
#BeTheSolution



TABLE OF CONTENTS

Our Story	3
A Letter From Our Board Chair and President & CEO	4
Elena’s Story	5
Union Station Overview of Services	6
Financials	8
Legacy Society	10
Leadership Circle	11
In-Kind Donors & Contracts	15
Volunteer Groups	16
Ways to Support Our Mission	18



Celebrating 50 Years

Since 1973, Union Station has helped our most vulnerable community members rebuild their lives and end homelessness. The vision expressed by the community volunteers who founded our agency still rings true today: everyone deserves a life of dignity and a place to call home. During our 50th anniversary year, we are celebrating those who have helped us house thousands of our neighbors. Guided by the insights of those with lived experience and the principles of social justice and racial equity, we are working towards creating a society that values all people.



Our History

Union Station Homeless Services started out simply – a storefront that welcomed people who were living on the streets, offered them a cup of coffee and a place to sit out of the heat or the cold. Quickly realizing that this was not enough – that we needed to do more – Union Station moved to providing meals and shelter for those experiencing homelessness.

It was during these years that our community really stepped up. Local individuals and businesses supported our work through financial donations and many hours of volunteer service. We are thrilled that many of these same people, who were with us from the beginning, are still part of our Union Station Homeless Services' family and continue to support us in many, many ways. As well, each year we see new people – students to seniors – become volunteers and supporters. We remain a treasured and highly regarded local non-profit.

In the early 2000's the sector as a whole – and Union Station – began to realize that we all needed to do more than simply provide temporary shelter and meals for people. We needed to help people regain housing, stability – and hope. A new model started, called “Housing First” that recognized that for people to be successful in life, and to end homelessness, everyone needed a home – a safe place of their own. With this foundation of housing, and with intensive services that supported people with whatever needs they had, we started to see people permanently and successfully housed and on a path of reintegration into community.

Housing First has been and continues to be a very successful model. We have over a 97% retention rate – when people are housed, they stay housed!

LETTER FROM OUR BOARD CHAIR

Dear Friends,

For half a century, Union Station Homeless Services, an organization established by the community to serve the community, has been focused on helping individuals reclaim their dignity and find a pathway towards personal wellbeing. In the early days of our existence, Union Station was focused on the delivery of emergency and immediate relief – a warm meal, a bed for the night, a cup of coffee and a kind conversation. Fifty years later, while our work has taken on greater scale and scope in the form of building permanent supportive housing or acting as administrative lead for homelessness response and mitigation activities for San Gabriel Valley, we remain a beacon of hope and relief for our most vulnerable community members – and yes, food, shelter and empathy are still at our core.

Over the past five decades, as our work and scope has evolved, so has public awareness and sentiment on homelessness. As an organization, we face new opportunities and challenges to our work to end homelessness. On the positive, there has been an incredible amount of attention and federal funding in the past few years on our work, but, on the negative, we have observed a rising resistance to common sense solutions such as the building of affordable and permanent housing solutions and an increasingly prevalent view that those experiencing homelessness are somehow separate or “other” from our community. In many ways, the problematic phrase “help out, not hand out” has transitioned to an even worse “hand off, hide away” sentiment.

The board of directors of Union Station Homeless Services is proud to be of service to an organization that is unflinching in its mission to end homelessness through housing solutions, supportive services, connection to community and advocacy for equitable and just systems that ensure all individuals and families will have a safe place they can call home. Thanks to the hard work of our staff, volunteers, and community supporters, we have achieved tremendous results that have benefited our community and those we serve – and few accomplishments are more important than the 97% success rate of our clients who have been housed and have not returned to homelessness.

In 2023, we invite you to renew your support for Union Station and to leverage our 50th anniversary events and activities to recommit yourself and your neighbors to our collective mission. Our work is only possible with your participation, your generosity, and a shared vision of a future where everyone has the dignity of a place to call home.

Kind regards,

Jesse Torres
Union Station Homeless Services Board Chair



Jesse Torres
Union Station Homeless Services
Board Chair

LETTER FROM OUR PRESIDENT & CEO

Dear Friends,

At Union Station Homeless Services, we believe in the humanity and dignity of every individual. We recognize that people have histories of trauma, they suffer from health issues, from lack of education and good paying jobs. We know that many people have had life experiences that have sent them into homelessness and that our systems often fail people and that makes it hard for them to return to stability.

But if there is one thing that we hold true at Union Station Homeless Services' it is that there is hope – and we do not give up. We do not give up on individuals or families, no matter what their circumstance or their barriers. We believe that every person is deserving of a home and a community that embraces them, supports them, and helps them be the best they can be. The work is difficult. We face many barriers – systems that work against us, misconceptions and myths about people who experience homelessness, and communities that simply want to wipe the problem from their community. But we also know that there are many people who really do want to help our unhoused neighbors by helping us every day with our life-affirming work.

Thank you to all of you who continue to support us with your time, your talent and your treasure. Without you we would not have been able to keep going for 50 years. There is more to do however – so much more – and we hope all of you will continue the journey with us. Together we have permanently housed thousands of people in our communities regain stability and hope and together, we can continue to do more.

Let us keep bringing our neighbors home.

Sincerely,
Anne Miskey
President and CEO



Anne Miskey
Union Station Homeless Services
President & CEO

ELENA | EAGLE ROCK TINY VILLAGE RESIDENT

Elena lived in a wonderful home with her sister and their dogs. Unfortunately, after the death of her sister in 2008, Elena struggled to keep up on the payments. She wasn't making a lot at her part time job. When she was laid off from her job, her home was foreclosed on. Then life hit her hard again. She sustained two serious falls while walking her dog that required hospitalization. The hospital bills combined with her loss of wages from her job that made it even harder to pay bills.



Eventually, she and her dog Brownie, a Shih Tzu mix, had to live out of her Kia Rio car. To protect herself and her dog, Elena worked the night shift, searching for places to park during the day to sleep. The best places were where she was in public view for safety but in enough shade that when people walked by, they wouldn't see her hiding under her black coat.

Today, Elena lives in our Tiny Village in Eagle Rock. She has made friends with other dog lovers at the site. They have created a community together, feeding and walking each other's dogs. In this safe community, Elena is working with Union Station to create a plan and start thinking about her path back to having her own apartment again.

“I can now move forward and find a solution. I can figure this out.”

EXPERIENCING HOMELESSNESS

OUR MISSION

Union Station Homeless Services recognizes the **inherent value, dignity, and humanity of the people we serve**. Together, with them, we work to end homelessness through **housing solutions, supportive services, and connection to community**. We advocate for equitable and just systems that ensure all individuals and families will have a safe place they can call home.

OUR VISION

We envision a future where ALL people are valued and able to thrive in home and community.



69,144 people
in LA County



4,661 people
in San Gabriel Valley (SPA 3)



512 people
in Pasadena

Data reflects the 2022 LAHSA LA County Homeless Count from and 2022 Pasadena Homeless Count

CAUSES OF HOMELESSNESS



Lack of Affordable Housing



Poverty / Income Instability



Structural & System Racism



Stagnant Wages & Rising Cost of Living



Bureaucracy & Obstacles

FACTORS THAT MAKE INDIVIDUALS MORE VULNERABLE TO HOMELESSNESS



Physical & Mental Health



Addiction



Domestic Violence



Trauma

OUR REACH

MAP KEY

Offices

- 1 Altadena
- 2 Irwindale
- 3 Pasadena (Main Admin)
- 4 Pomona

Interim Housing Sites

- 5 Adult Center (Pasadena)
- 6 Family Center (Pasadena)
- 7 Project Homekey (El Sereno)
- 8 Project Homekey (El Monte)
- 9 Tiny Village (Eagle Rock)

Housing

- 10 Centennial Place (Pasadena) - Project Based PSH
- 11 Euclid Villa (Pasadena) - Project Based PSH
- 12 Marv's Place (Pasadena) - Project Based PSH
- Scattered Site PH & PSH - SPA 3
- Rapid Rehousing/Time Limited Subsidy - SPA 3

*PH - Permanent Housing: time limited or long-term rental subsidy with time-limited supportive services

*PSH - Permanent Supportive Housing: long-term subsidy (project-based or scattered site) with ongoing supportive services

Services

- CES (Adults & Families) - SPA 3
- Outreach (Adults) - SPA 3
- Interim Housing (Adults & Families) - SPA 3 & Eagle Rock and El Sereno
- Housing Navigation (Adults & Families) - SPA 3
- Housing Location (Adults & Families) - SPA 3 & LA County
- Permanent Housing (Adults & Families) - SPA 3 & LA County
- Permanent Supportive Housing (Adults & Families) - SPA 3 & LA County
- Prevention - SPA 3
- Problem Solving - SPA 3
- Community Integration (Sources & Community Allies) - SPA 3

UNION STATION HOMELESS SERVICES REACH MAP

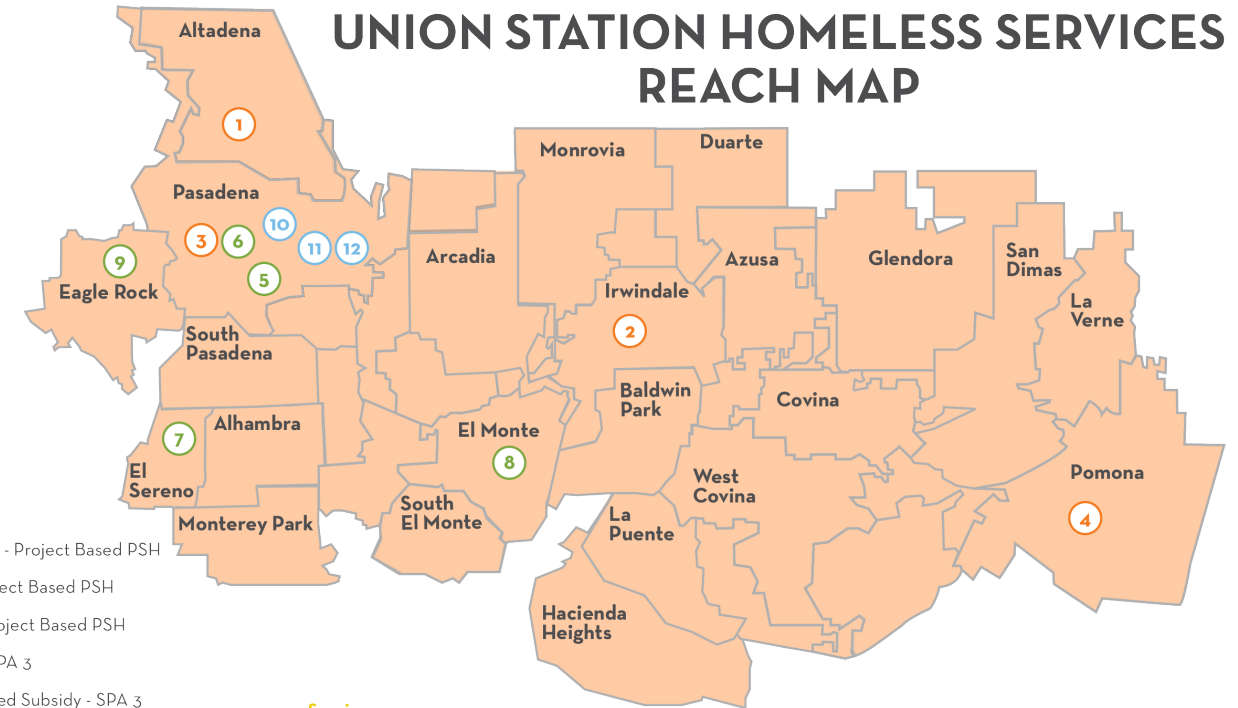

OUR IMPACT

3,849
INDIVIDUALS
SERVED

853
PEOPLE
SHELTERED

605
PERMANENTLY
HOUSED

185
INDIVIDUALS
EMPLOYED

303,780
MEALS
SERVED

4,383
TOTAL
VOLUNTEERS

*This data reflects Fiscal Year 21-22

2021 - 2022 FINANCIALS

In the last fiscal year USHS revenue overall grew by 13%, among which Government revenue grew by 21% and Community support from Individuals, Foundations and businesses grew by 82%. We were able to expand our program services to new Interim housing Eagle Rock Tiny Homes and PHK location in El Monte, making Union Station more accessible to those seeking help and better positioned our staff to perform critical outreach services. We continued to provide services without interruption throughout the entire COVID-19 pandemic period, and took on new contracts and sites in order to assist our clients during this time of extreme need. We continued to ensure that during the last fiscal year at least 80% of our organization expenses were program-related, and were directly spent supporting our mission of rebuilding lives and ending homelessness.

Our Fiscal Year 2021-2022 audited financial statements are available upon request.

STATEMENT OF ACTIVITIES*

INCOME		
32%	Private Support	\$10,979,036
25%	Individuals	2,760,224
16%	Foundations	1,714,095
5%	Other Organizations	514,463
0%	Special Events	366,005
51%	Gifts-in-Kind	5,624,249
78%	Government Grant	\$26,715,744
-10%	Other Income ¹	\$(3,514,921)
Total Income		\$34,179,859
EXPENSES		
80%	Program Services	\$27,687,264
14%	Management and General	4,717,428
6%	Fundraising & Special Events	2,039,825
Total Expenses ²		\$34,444,517

STATEMENT OF FINANCIAL POSITION ^{1*}			
ASSETS		2022	2021
Current Assets		\$28,469,662	\$25,941,561
Property / Equipment		6,227,791	6,487,713
Other Assets		3,089,222	3,707,127
Total Assets		\$37,786,675	\$36,136,401
LIABILITIES			
Current Liabilities		\$9,172,365	\$7,257,968
Long-term Liabilities		2,389,856	2,389,321
Total Liabilities		\$11,562,221	\$9,647,289
NET ASSETS			
Unrestricted		\$6,899,702	\$11,000,549
Board Restricted		2,282,629	2,742,188
Restricted		17,042,123	12,746,375
Total Net Assets		\$26,224,454	\$26,489,112
Total Liabilities & Net Assets		\$37,786,675	\$36,136,401

* Consolidated USHS + EV

¹ Includes Realized and Unrealized Gains on Investments, Interest/ Dividend Income, Program Revenue, Other Contributions, and Miscellaneous Income

² Includes Depreciation Expense

INCOME

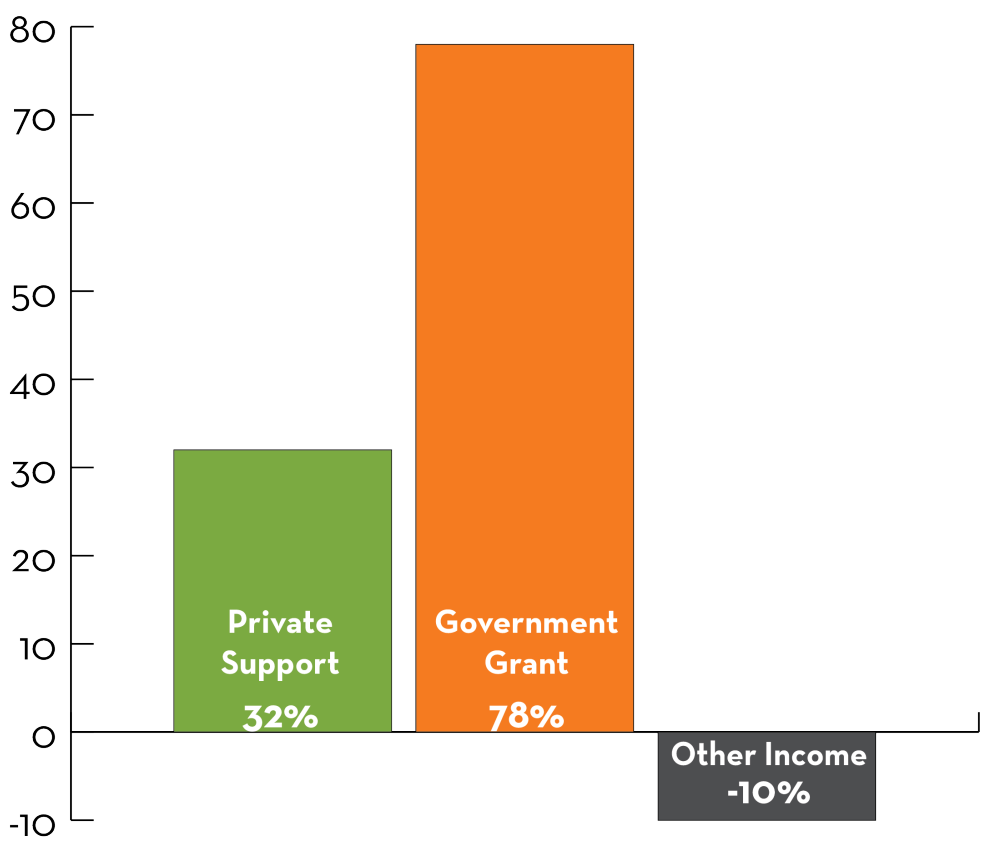

EXPENSES

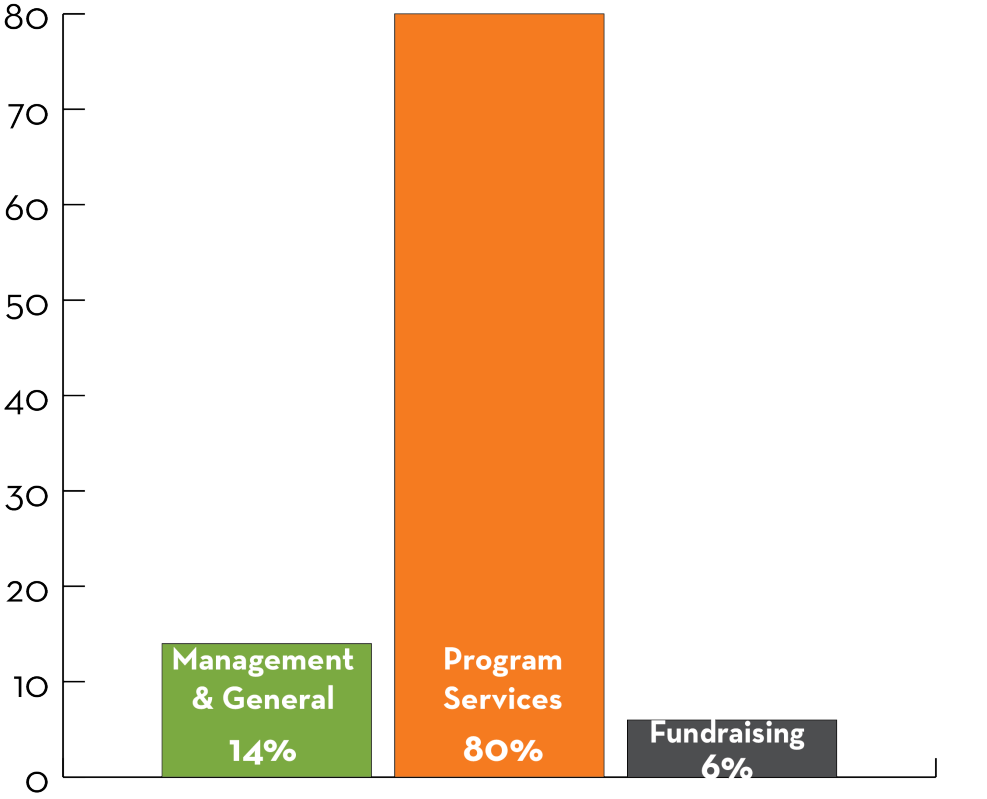



LEGACY SOCIETY

Ruth E. Adame
Donald C. Adamson
Ronald and Marisol Aday
Lawanda R. Allee
Domenica M. Ashton
James A. Avedikian
Baker Family Trust
Sharon Barlow
Helen Barton
David L. Bell
Joseph A. Belloli IV
Ralph R. Bennett, Jr.
Ms. Mary E. Bentz Trust
D. R. Beyer
Alice Boice Estate
Helen Boreham
Margaret Brandenburg
Todd A. Brewer
Dianne Bukata
Lorraine Cain
Charles Carroll
Gary Clayton
Cathleen M. Clement
Jaime G. Corvalan
Pamela L. Davis
Sharyn M. Delahousie
Lois M. Di Santo
Robert Dunlap
James D. Dyer Fund
Edith R. Emery

Mona Field
Fredric Fletcher
Robert J. Floe
Cecilia R. Fox
Gunar Freibergs
Joan A. Fritz
Antoinette Gamble
Garth G. Gilpin
Delbert Goehner
Robert W. Greer
John Haeckl
James C. Hart
Dick S. Heiser
Richard Henderson
Paula Hilgendorf
Anne R. Holland
Aideen Honzay
George C. Hopkins
Margie C. Hughes Trust
James Hulse
Marylou Ingram
David L. Kamansky
Erika Kapfenstein
Taffia Kennedy
John Kerfoot Trust
William Kerler
Margaret King
Paul Krueger
Hannah Kully
Doris M. Lamb and H.

Richard Lamb Foundation
Henry L. Landsberg
Eugene A. Laumann
Marguerite Lautenbach
Elizabeth P. Lent
Deborah B. Lewis
Margaret L. Lieb
David E. Lister Charitable
Remainder Trust
David A. Mans
Victoria M. Martin
Joe Martinson
Michael Max
Robin J. McCarthy
Robert H. McCrary
Paul Michabofsky
Marcia Milbach
Loretta Mockler
Doretta C. Moreno
The George and Doretta C.
Moreno Family Trust
Richard Nardin
Pete Nelson
Richard Nelson
Patricia A. Nopper
Jay M. Packer
Frances Paelian
Gloria S. Pitzer
Thomas A. Polenzani
Byron Prinzmetal

Elaine Proudfoot
Marion Rich
Eugenia A. Riordan
Mildred E. Rodstrom
Patrick and D. V. Rooney
Family Trust
Elliot A. Sainer
Barbara R. Salkin
Lawrence Schield
Bradley D. Schwartz
Mary M. Scribner
Susan P. Shanley
Jean Sherman
Randy A. Shulman
Catherine L. Simms
Judith Skowbo
Betty J. Soule
Earlyn T. Spector
Anise Stevens
Lelas Stone
Helen M. Sweeney
Bert M. Sweetser
Lois M. Tandy
Martha G. Tolles
Alice M. Tribe
Elizabeth S. Trussell
Alphonso Vallejo
Martin M. Veselich
Rosalie Waterman
Robert Weiner

Stanley E. Whitcomb
James E. Wight
Ruth B. Wilhelm
Dorothy Yarnall

LEADERSHIP CIRCLE

Being a member of the Union Station Leadership Circle indicates that you are among those who are committed to ending homelessness in the San Gabriel Valley and beyond. With every contribution, together we can make a significant impact in working with the most vulnerable members of our community as they rebuild their lives.

TRUSTEE

Avery Dennison
Ayrshire Foundation
Carl & Roberta Deutsch Foundation (Halo Awards)
Crawford Family Foundation
David E. Lister Charitable Remainder Trust
Day One Families Fund
Jordan Corngold and Susannah Blinkoff
Ralph M. Parsons Foundation
Robert and Kathleen Henderson
Schwab Charitable Fund
The Green Foundation
United Way of Greater Los Angeles

COMMUNITY PARTNER

Anonymous individual donors
Tom Boyle and Wendy Lees
California Community Foundation
Gordon and Dona Crawford
William B. Hale
Kaiser Permanente, Public Affairs
Wendy Munger and Leonard Gumport
Off The Streets - Huntington Beach
Marion Rich
WHH Foundation

PRESIDENT'S CIRCLE

Ann Peppers Foundation
Bank of America Charitable Foundation, Inc.
Capital Group Matching Gift Fund
Confidence Foundation
Anonymous
Noel R. Corngold and Emily S. Adelsohn
Robert and Jane Ettinger
Gesner-Johnson Family Foundation
Heather and Paul Haaga, Jr.

Imagine LA
James J. and Sue Femino Foundation
Anonymous
Paul and Cynthia Johnson
Judith L. Chiara Charitable Foundation
Louise Laraway Teal Foundation
Mark Hughes Family Foundation
Philip and Nancy Naecker
Anonymous

Pasadena Community Foundation
Pfaffinger Foundation
Skylight Foundation
Mindy and Gene Stein
The Capital Group Companies Charitable
Foundation
The Florence Foundation
Anonymous

EXECUTIVE CIRCLE

Albert and Elaine
Borchard Foundation, Inc.
Annenberg Foundation
Gladys Campbell
Patrick and Joan Cathcart
Eric and Becky Chadwick
Charles and Rene Chiara
Chad and Christina
Conwell
De Nova Community Fund
Joseph and Maria Di
Massa
Anonymous
James and Nancy Dunton
Eileen and Fred
Schoellkopf Family
Foundation

Ethel J. Scantland
Foundation, Inc.
Mark and Laurie Finucane
Brad and Lisa Freer
George Hoag Family
Foundation
Georgia B. Ridder
Foundation
GGE Foundation
Goldsmith Legacy
Foundation
Timothy and Lacey
Gostony
Helix Foundation
Matt and Tracy Heverly
Geneva and Jim Hilliard
Peter and Toni Hoffman

HomeBridge Financial
Service, Inc.
J. W. and Ida M. Jameson
Foundation
Anonymous
Lluella Morey Murphey
Foundation
Lon V Smith Foundation
Luther and Carol Luedtke
Alan and Gail Maltun
Anonymous
Molina Family Foundation
MUFG Union Bank, N.A.
N. A. Trading Company
Pete Nelson and Patrick
McEntee
Pasadena Child Health

Foundation
Gloria and Don Pitzer
Thomas A. Prince and
Charlene Reichert
Marie and John Queen III
Elliot Sainer
Southern California Gas
Company
Darrell and Sarah Spence
Alex and Vickie Taylor
James and Trevesa
Terrile
Thai Trade Center Los
Angeles (TTCLA)
The Carell Family Trust
The John and Katherine
Gurash Foundation

The Patron Saints
Foundation
Thrivent
TJX Foundation
R. Rhodes and Elizabeth
Trussell
Tsutayo Ichioka &
Satsuki Nakao
Charitable Foundation
U.S. Bank
Pamela and Barton Wald,
M.D.
Wells Fargo Foundation
Laurie and Stan
Whitcomb
Henry and Cynthia Yost

PARTNERSHIP CIRCLE

James A. Aguiar and Randi Burke-Aguiar	Jon and Elaine Conrad	In-N-Out Burger	Greggory and Charis	Albert and Susan Sabo
Angeles National Wealth Advisors	David and Debra Dillard	Foundation	Mansur	Lawrence and Lorraine Schield
Joseph A. Belloli IV	Disney Matching Gift Fund	J. A. Daley III Foundation	Barbara Masters and Marc Weiss	Steven and Brittney Schlaack
Richard and Susan Biggar	Dorcas Davis Trust	Remainder Unitrust	Robert and Peggy McKennon	Strategic Law Partners, LLP / Brad and Vicki Schwartz
Blue Shield of California Foundation	Edison International	James Kendall and Olga Kendall	Anonymous	Carl and Janet Siechert
David Boncarosky and Carola Donnerhak	Employee Contributions	Peter and Rebecca Knell	Jim and Cary Moore	Harpal and Gita Singh
Lori and Les Bondar	Olga Eysymontt	Alan and Susan Kulawik	Molly Munger and Stephen English	Mindel Spiegel
Gabrielle Bruveris	Nancy L. Fairchild and Greg L. Boreham	La Canada Presbyterian Church	National Community Renaissance of California	Stephen & Mary Birch Foundation, Inc.
Callie D. McGrath	Anne and Mark Fellows	Laemmle Theatre	Optum	Sun Lee, Inc.
Foundation, Bank of America, N.A. Trustee	David and Mitziko Felton	Charitable Foundation	Jay and Donna Packer	Synod of Southern California & Hawaii
Carl E. Wynn Foundation	John D. Fleener	Patricia Lakatos	Mary and Ralph Perry III	The Don & Lorraine Freeberg Foundation
Cathay Bank Foundation	Robert J. Floe	Richard Laski and Kris R. Laski	Rafe and Karen Pery	Donald and Janice Walcott-Rounds
Chris and Will Cathcart	Michael and Kris Anne Gitlin	David H. Lehman	Anne B. Peterson	Daniel Weiss
Charles and Henrietta J. Detoy Foundation	H. Leslie & Elaine S. Hoffman Foundation	Michael L. Long	Russell Ferrante and Gerry Puhara	Wescom WeCare Foundation
Paul Chu	Jim and Tina Hart	Los Angeles Trial Lawyers' Charities	Robert A. Waller Foundation	
City National Bank	HKG LLP	Penelope and John Lusche, M.D.	Ed Rounds and Callae Walcott-Rounds	
	Marjorie Houpt	Richard and Mary Mader		

BENEFACTOR

George and Sara Abdo	Drake	Gary Kearney and Mary Lou Byrne	Congregational Church	Anthony and Pamela Schwarz	Susan Terebey
Mark Afram	Drake Family	Ralph and Margo Kidushim	Ray Owens and John Van Horn	Margaret Settle	Robert F. and Diana L. Walker
Shanaz Amirjafari	Charitable Fund	Terrence and Teresa Krupczak	Roger Patterson and Antoinette LeBel	Dr. Lourdes Nonato and Dr. Brett J. Sevilla	Stephen and Carina Walker
Douglas and Keri Axel	Richard Elbaum and Kathleen Gilbride	Greg M. Kunert and Carol A. Watson	John Peterson and Margaret Gordon	Garrett Bell and Catherine Simms	Wei-I Wang
Nancy Baisch	Ella Fitzgerald	Lefkowitz Family Foundation	Yvonne and Stanley Pine	Alan and Dottie Snitzer	Carol and Greg Watson
Anonymous	Charitable Foundation	Eun-hyey and Johnny Lok	Anthony and Ellen Portantino	Dave Sparks	Eric and Jill Weinlein
Sharon Barlow	Andrew and Michele Esbenshade	Nadja Marcoz	David and Mary Beth Redding	Specialty Family Foundation	Brenton and Deborah Weirick
Kristine and Ronald Blom, Ph.D.	Anonymous	James Martin	Elisabeth A. Richter	Nancy Stephens	Elise and Rick Wetzel
Peter Boardman and Nobuko Fujita	Eric and Megan Foker	Joe Martinson and Debbie Wood-Martinson	François and Carol Rigolot	Joseph and Holly Stephens	Walter M. White
Jeffrey T. Bornstein & Linda M.Rogers	Honorable and Mrs Haley J. Fromholz	John R. Maynard	Carmie and Claire Robinson	Nathan Sugimoto	Anonymous
Tom C. Bouquet and Rowena Y. Bouquet	Caroline Furman	Randolph and Kristin McAfee	The Rosenthal Family Foundation	Ronald Sumida	Rebecca J. Winthrop
Melvin and Dargetta Carlisle	Michael Galanakis	Mendelsohn	- Rick Rosenthal,	Symonds Foundation	Ryan and Ilana Withop
Anonymous	Roberto M. Gallegos	Jon and Marcia Miller	Nancy Stephens, and Jaime Rosenthal Wolf	The Foundation of San Marino Community Church	Gerald D. Woods
Alan Chu	Nancy E. Gibbs	Neil and Debbera Mottinger	James Rosenthal	Brenda L. Thomason	
David and Susan Codiga	Google Matching Gifts Program	National Charity League - Glendale	Rosenthal Family Foundation	Ian Thompson	
Colossal Media	Emily Greenfield	Netflix	Rotary Club of San Marino	Charles and Octavia Thuss	
Community	Hahn & Hahn, LLP	US LLP	Jesse Torres and Jennifer Wang	Scott and Kelsey Unger	
Betterment Service	Dale and Annette Hanks	Oneonta	Structural Engineers	David Van Buren and	
Kevin and Katie Cordano	John G. Horn and Linda M. Burrow				
Mr. Russell Smith & Dr. Areta Crowell	Susan L. Howard				
Sara E. Davis	Andrew Hubert				
Scot and Summer	Jane Hufnagel				
	Luda Kane				
	Eli Karon				

FRIEND

AbbVie	Robert and Susan Cave	Kevin Frazier	Holman	Lu	Charles and	and Lyn Beecher	Anonymous
Dr. Andreas Aebi	Anonymous	Jerry and Eunice Froberg	Holy Name of Mary Catholic Church	Lucky Seven Foundation	Barbara Osborn	Paul Salvaterra]	Tokio Marine
Ph.D.	Theresa C. Chamberlain	Louis and Suzanne Fulps	Phyllis Hoover	Robert C. and Linda Lytle	Richard and Isabel Oxford	and Nan Lee	Management, Inc.
Arden L. Albee	Robert and Elene Chamberlain	Brett Furrey	Cameron and Stacy Horn	John S. and Barbara Madden	Mr. Jason Alicea and Dr. Morgan Page	Wayne and Susan San Filippo	Anonymous
Albuquerque Community Foundation	William Chapman and Stacy Horn	Anupom and Sujata Ganguli	Anonymous	Earl and Rosina Maize	Garrett and June Paine	San Marino Community Church	Anonymous
Sam and Janette Alibrando	Anonymous	Ginger and Bruce Gelber	Nicholas and Caroline Howell	Erin Manning	Jeffrey and Joan Palmer	Congregational Church	Janet and Robert Tranquada, M.D.
All Nations SDA Church	Jose and Tina Ching	Anonymous	Anonymous	Anonymous	Prashanth Pandian	Michael and Kelly Sanchez	Edwina Y. Travis-Chin and Robert Miller
Lawanda R. Allee	Amy C. Chou	Donald	Sally and John Howell	Rebecca and William Mason	James L. Park	Jan Sanders	Sam Tsai
Emily Allen	City of Bradbury	Gertmenian	Peter Huang and Christine Ma	Paul and Linda Maurin	Pasadena Kiwanis Foundation	Anneila I. Sargent	Eugene Tsai, M.D. and Julie Wong
John F. Anthony	Louise Clark	Michael and Camille Gillespie	Jason Huang	Carol and Robert McCrary Jr.	Pasadena	Nancy L. Sarkisian	Timothy Tu
Apple Inc.	Ivan and Patricia Colburn	Anonymous	Mitchell and Tori Hudson	Marcus McDuffie	Tournament of Roses	Jonathan Sauder	Bill and Linan Ukropina
Matching Gifts	Comcast	Jeff and Mindy Glickman	Ursula Hyman	Thomas P. McGuire	Pasadena Waldorf School	Lorraine Saunders	Douglas Venturelli
ArroyoWest LLC	NBCUniversal	Alan G. Goedde and Julie S. Withers	Robert and Gail Israel	Tim and Danielle McKeon	Pasadena Waldorf School	Barbara and Robert Scheibel	Anonymous
Edward Averi and June Casagrande	Andrea Connell	Jeff and Marissa Goldberg	John Itamura	Andrew and Jill McMahon	Anonymous	Robert Scheibel	Vroman's
Eloise Ayala-Ramirez	Rocio Contreras-Regalado	Cheryl Cooperstein	Anonymous	James and Caroline McManus	Heather Patin	Jack Scott	Bookstore
Guilford and Gwendolyn Babcock	Francine T. Cooper	Rita K. Coulter	Susan Jakubowski	Dennis and Tena McNamara	Dale and Debra Pelch	Erinda Sevilla	Deborah and Leonard Walcott Jr.
Bruce and Judy Bailey	Cheryl Cooperstein	MaryRose and Thomas Courtney	Dillon James and Ann B. Vaughn	John Meisenhelder	Eddie Perez	Wai-Tse Siao	James C. Walker
Anonymous Supervisor	Cooperstein	Robert William Greer Endowment	Helga Johnstone	Lauren M. Arant	Connie Perez	Lawrence R. Sidman and Jana B. Singer	Sandra W. Mader
Kathryn Barger	Rita K. Coulter	James and Patricia Griffith	Desarae Jones	Anonymous	Richard Phegley and Carol Pfaffmann	Lewis and Victoria Snow	Wells Fargo
Richard W. Barry	MaryRose and Thomas Courtney	Stephen and Robin Gruber	Laura W. Kaplan	Anonymous	Kim and Meghan Snyder	Mr. Michael W. Werner	Matching Gifts
Beauty 21	Margaret T. Cunningham	John and Shirley Guldimmann	Steven and Julie Karic	John and Virginia Kimball	Peter M. Soelter and Cheri Strelow	Westminster Presbyterian Church - Mission	Mr. Michael W. Werner
Cosmetics, Inc.	Fabrizio d'Auria and Susan Paulsen-d'Auria	Janet and Edgar Davis	James A. Hall	Jocelyn G. Keene and Thomas Phillips	Edward J. Spear	Committee	Westridge School for Girls
Maggie Bell	M. Sanford and Roberta Davis	Susan Davis	Richard and Adrienne Hanna	David and Thomas Phillips	Mark Spears and Lucinda Bailey	Westminster Presbyterian Church - Mission	Mr. and Mrs. J. Patrick Whaley
Alice L. Bell	Janet and Edgar Davis	John T. and Kelly M. Diehl	David M. Hansen	John and Virginia Kimball	Earlyn T. Spector	Westminster Presbyterian Church - Mission	Mr. and Mrs. J. Patrick Whaley
Teresa Bell-Payton	Davis	John and Colleen Donovan	Douglas and Cheryl Harlow	Joseph and Sarah Montes	Jill R. Spuehler	Westminster Presbyterian Church - Mission	Mr. and Mrs. J. Patrick Whaley
Heidi and Lon Bender	Susan Davis	Brian and Carol Drake	Lynda Harman	Anonymous	Ph.D.	Westminster Presbyterian Church - Mission	Mr. and Mrs. J. Patrick Whaley
Ralph R. Bennett, Jr.	John T. and Kelly M. Diehl	Thomas and Mayra Drozdowski	Dr. Katharine Harrington	Lucia Morassini	Norman L. Stabeck	Westminster Presbyterian Church - Mission	Mr. and Mrs. J. Patrick Whaley
Paul Bergman and Andrea Sossin-Bergman	M. Diehl	Luke Dubord and Laurie Barge	James Harris	Lalisa C. Morgan	Storbucks Foundation	Westminster Presbyterian Church - Mission	Mr. and Mrs. J. Patrick Whaley
Guy and Linda Beutelschies	John and Colleen Donovan	Dr. Charles Dunn and Dr. Sumita Nandi	Andrew Hauschild	Jerald L. Mosley	Henry Stephen	Westminster Presbyterian Church - Mission	Mr. and Mrs. J. Patrick Whaley
Cornelia D. Bloomer	Brian and Carol Drake	Charles E. Duvall	Ashley Hauser	Robert and Laura Mosqueda	Anonymous	Westminster Presbyterian Church - Mission	Mr. and Mrs. J. Patrick Whaley
Bluebeam Inc.	Thomas and Mayra Drozdowski	Mary Escherich	James S. Hayes and Catherine Keig	Joanne and Robert Mueller, Jr.	Mark and Jeana Rettig	Westminster Presbyterian Church - Mission	Mr. and Mrs. J. Patrick Whaley
Jeannine Bogaard	Luke Dubord and Laurie Barge	Robert Fazio	Charles E. Duvall	Arnold and Gretl Mulder	Stewart	Westminster Presbyterian Church - Mission	Mr. and Mrs. J. Patrick Whaley
Boston Court	Dr. Charles Dunn and Dr. Sumita Nandi	Steven M. Fedell	Charles E. Duvall	Elliott and Lynn Murphy	Tom and Virginia Reynolds	Westminster Presbyterian Church - Mission	Mr. and Mrs. J. Patrick Whaley
Ralph Bredehorst	Charles E. Duvall	Raymond Feeney	Charles E. Duvall	Terri L. Murray	Reynolds Family Foundation	Westminster Presbyterian Church - Mission	Mr. and Mrs. J. Patrick Whaley
Alan M. Brothers	Mary Escherich	Jonathan Finkelstein	Charles E. Duvall	Glenn Nelson	Kay Ridgeway	Westminster Presbyterian Church - Mission	Mr. and Mrs. J. Patrick Whaley
Randy D. Brown	Robert Fazio	First Baptist Church of Pasadena	Charles E. Duvall	Scott E. and Lisa Nelson	Robert and Louise Ritchie	Westminster Presbyterian Church - Mission	Mr. and Mrs. J. Patrick Whaley
Joe and Yvonne Brown	Steven M. Fedell	Mary Holman	Charles E. Duvall	Claire E. Newman	Jessica Rivas	Westminster Presbyterian Church - Mission	Mr. and Mrs. J. Patrick Whaley
Ted and Kim Budge	Sydney Feeney	Fishman Family Foundation	Charles E. Duvall	Viet Nguyen	Susan and Richard Rivett Jr.	Westminster Presbyterian Church - Mission	Mr. and Mrs. J. Patrick Whaley
Michael A. and Susan B. Burke	Anonymous		Charles E. Duvall	Jeffrey and Lynn O'Grady	William C. Robertson	Westminster Presbyterian Church - Mission	Mr. and Mrs. J. Patrick Whaley
Anonymous	Joseph and Miriam Butler		Charles E. Duvall	William and Laura Olhasso	Gerry Rothschild and Karen Gibson	Westminster Presbyterian Church - Mission	Mr. and Mrs. J. Patrick Whaley
Joseph and Miriam Butler	Barbara Barrett		Charles E. Duvall	Eric Olson and Carol Broede	Charles and Kim Ruys de Perez	Westminster Presbyterian Church - Mission	Mr. and Mrs. J. Patrick Whaley
Barbara Barrett	Byrne		Charles E. Duvall	Jeanie Olson	Ann Ryder	Westminster Presbyterian Church - Mission	Mr. and Mrs. J. Patrick Whaley
Colleen Carey	Robert and Jeanne Case		Charles E. Duvall	Nancy O'Neill Pine	Hunt Salembier	Westminster Presbyterian Church - Mission	Mr. and Mrs. J. Patrick Whaley
Robert and Jeanne Case	Leah Casselman		Charles E. Duvall			Westminster Presbyterian Church - Mission	Mr. and Mrs. J. Patrick Whaley
Leah Casselman			Charles E. Duvall			Westminster Presbyterian Church - Mission	Mr. and Mrs. J. Patrick Whaley

SUPPORTER

Lorryn K. Abbott	Denis Chan	Edward V. Fugate	Rudy Alvarez	Ian and Jan	Elizabeth Orndorff	Richter & Hampton	Kalyanasundaram
Patrick Adlam	Leigh Chapman	and Fatima	Leah Jimenez	MacMillan	Ellen B. Osheroff	LLP	Venkataraman
Olga Alarid	Michel Choban Jr.	Gomez	Robert S. Joe and	Loren and	Jonathan Paek	Mona and Randy	and Dr. Lorna G.
Samuel and Loren	William and	Miriam Shenfeld	Carol Mar Joe	Elizabeth Maddy	Rita H. Palmer	Shulman	Venkataraman
Alison	Jeanette Chow	Ph.D.	Elizabeth and W.	Kathleen J.	Ellen Pansky	Anonymous	Winston Ventura
Marcia E. Alper	Congresswoman	Eric Galvan	Michael Johnson	Mahaffey	Dean C. Pappas	Sierra Madre	Michael and Mary
AmazonSmile	Judy Chu	Paul D. Gaspardo	Virginia S. Jones	Carrie Maltese	Pasadena Federal	Woman's Club	Veselich
Foundation	Ann Chung	Scott and Leslie	Michael B.	Magda Manigque	Credit Union	Michael and	Vincent Villano and
Ameritrade	Edward and Susan	Gaudineer	Jorgensen and	Amanda	Susan Peng	Tamara Silver	Sam Graciano
Mike Anderson	Colton	Kathaline M.	Jody Yoxsimer	Marashinsky	Jose Peralta	Anonymous	Cynthia Viveros
Daniel J.	Matthew and Jill	Gibbons	Anonymous	Beverly Marksbury	Anonymous	Anonymous	Heather and Mike
Askenaizer and	Colwell	Andrea Ginsberg	Anonymous	Kevin L. Marshall	Eric and Lorey	William and	Vogel
Laurel Askenaizer	Kenneth Conlan	and Peter W.	Risë Justman	Victoria Moore	Persing	Sharon Sinclair	J. Matt Wait
Beck	Jill Conner	Wilson	Howard and	Martin	Diana Peterson	Linda Sindell	Jay Walters and
Andrea Atanay	Lauren Cook	Michael and	Elizabeth Kahn	Richard and Ann	-More	Anonymous	Ellen McDonald
Bruce H. Babcock	Karen D. Corbid	Carolyn Gliona	Euprasia Kam	Martinez	Richard D. Pezner	Peter and Adele	Suchin Wang
and Barbara L.	Robert and	GoDaddy For Good	Anonymous	Nickolaos	and Sandra L.	Skibba	Anonymous
Vang	Elizabeth Craven	Susan Goldstein	Ian and Laura	and Susan	Chan	Adam and Tawni	Michael S.
Tony and Joanna	James Cronk	Sandra	Kaufman	Mastrodemos	Thomas Pile and	Smith	Waterman
Bacigalupi	William J.	Goodenough and	Gregory and	Cheryl Mationg	Rose Scobie	Robert and Joanne	Edward K. Watson
Nancee Bacigalupi	Cunningham and	Richard Schulhof	Lindsay Keating	Jocelyn L. Matitu	Maritess Pineda	Smith	and Pamela
Darling	Elizabeth Sawyer	Barbara L. Decker	Leroy Keranen	Kikuko Matsumoto	Edward and	Debbie SooHoo	Warner
Ronald and	Cunningham	Ruben Granados	Lisa and Garrett	Anonymous	Martha Profumo	Spokeo INC.	Colin and Mikki
Fabiana Badie	Allison Daniel	Carole Grant	Kerwin	Susan L. Mc Cosh	Matthew Queen	St. Vincent de Paul	Weightman
Danny and Aline	Christina Daniels	Greater Horizons	Stanley and	Margaret R.	Ti Quoc	- Society For St.	Frederick Weiss
Bakewell	Michael and	Ms. Terry Griest	Josephine Kikkert	McCarte	James Radford	Phillips Church	and Janice Ohta
Bank of America	Lynette Davis	Karen Gross	David and	Jay and Chantal	Anonymous	Janie S.	Aaron and Valerie
Matching Gift	Michael E. Davis	Nina Gutin	Chandraleka King	McClellan	Sampath	Steckenrider	Weiss
Fund	and Mary A.	Gary Hackney an	Cathy Knapp	James McDermott	and Nandini	Lelas Stone	Paul R. Weissman
Anonymous	Freeman	Natalie Poole	Lena R. Knowles	and Cynthia Kurtz	Rajagopalan	Victoria Stratman	and Maureen
Anonymous	Michael and Carol	Hamilton Street	Mark Kreher	Colleen McKernan	Linda Read	Greta Studier	Johnston
Hal S. Barron	Deck	Foundation	Laura Kubon	Herbert and Karin	Marguerite Renner	Patricia A. Sullivan	Mr. and Mrs.
and Katherine	Dedicato Treatment	Marcia C. Hanford	Andrew and Sherry	Meiselman	and Robert M.	Moses Sulukyan	Lawrence J.
Kobayashi	Center Inc.	Julia Harris	Kully	Stephen Mermis	Nelson	Susan Masterman	Welk III
Dana Bean	John Deerhake	Alan W. and Rose	Gary and Kimchele	and Catherine	Diane Ricard	Architects Inc.	Anonymous
Paul and Josette	Catherine Dees	Harris	Kunitake	Allyn Pearman	James Rice	Kaoruhiko and	Rosa Weyman
Bellam	James and Donna	Haynes Group -	Anonymous	Mark and Elizabeth	Jennifer	Stephanie Suzuki	Jacob and Alyana
Kenneth and	Diener	Compass Realty	Lisa and Aaron	Mertens	Richardson	Anonymous	White
Christine Bender	Charles Dillingham	Edward Helmer MD	Labowitz	Microsoft Matching	Ann S. Rider	Keith Swallow	Louann L.
Andrew Bennett	III	Richard Henderson	Mare Lagrisola	Gifts Program	Anonymous	Andrea Swann	Williamson
Donald Bergmann	Brenda Dillon	Anonymous	Henry and Bonita	Leighann Miko	Steven and Sari	Robert and	Alan Willson and
David and Sandra	Brendan M. Dixon	Jeffrey P. Hermann	Landsberg	Andrew Miller	Roden	Kathleen Takata	Ricki D.
Berman	John and Tamar	Juriana Hernandez	Anonymous	Margaret M.	Bonita Rosenstein	Bill and Gayle	Weinberger
Rob Bertz	Dorsey	Kathleen Hickey	Nancy D. Lavelle	Minnick	Jean Rowe	Taylor	Peter and Linda
Mary A. Bloebaum	Carolyn M. Easter	Wallis	Whitney Lawes	Cynthia L. Mitchell	Anonymous	L. S. and Marjorie	Wilson
Bone Kettle, LLC	Virgie Edwards	Robert Hollomand	Rhonda Lawrence	Jeannette K.	Richard and Judith	Telleen	Andy and Liz
Wayne Bottomley	Helen H. Ellis	HomeLight Inc.	Lawrence Moore &	Miyamoto	Rubin	Ronald and Janie	Wilson
and Betsy Thorne	Essendant	Jesse Hong	Associates (LM&A)	James and Cynthia	George and Linda	Terzino	Patricia Y. Wong
Ron W. Boudreaux	Charitable	Linda Hooke	Maui and London	Moffatt	Sakellariou	William and Fanya	Lora L. Woo
Norman Brooks	Foundation	David Hotchkiss	Lawson	Philip and Marcia	Salesforce.org	Thomson	Beverly and Walter
Barbara L. Brough	First Church of	and Patricia Rees	Anonymous	Montez	Anonymous	Vivian and Bo	C. Wright Jr.
Neil and Karen	Christ, Scientist	Tenny Hovesepians	Patrick and Jeanne	Lawrence Moore	Brenda Sansom	Thoreen	Edward Xanders
Brown	Pasadena	Anonymous	Lejeune	Robert and Kris	-Moorey and	Ms. Theresa M.	Yamaha Guitar
Ms. Catherine	First Presbyterian	Marshall Hyman	Myron Levin and	Morrish	Stephen Moorey	Traber	Group, Inc
Browne	Church Altadena	Martin and Zoya	Barbara Zoe	Jane D. Murphy	Nancy Santillan	Ngoc Anh Tran	Cynthia Yamauchi,
Marilyn and Gene	Leni Fleming	Hynes	Walrond	Mutual of America	John and Angela	Nikolas Trawny	M.D.
Buchanan	Laura and Louis	Industrial and	Stephen A. Lew	Anonymous	Scalf	Kevin J. Trieber and	George Young
Dawn Burkhardt	Fleming Jr.	Commercial Bank	Anonymous	J. S. Nesbit and	Nancy Schlaifer	Holly Hernandez	Elaine Zollner
Richard Burnham	Art and Carolyn	Of China (ICBC)	Tien-Hsin Lin	Julie W. Nesbit	Michael D. Seiffert	Anonymous	
Sigrid Burton	Flemming	Kate Ingold	Terrance and	Edward and Dana	and Lorene	William P. Tully M.D	
Bernard H. Buller	Kathryn A. Fogarty	InterMed SoCal	Sandra Lindoerfer	Newman	Samoska	Frank A. Uchalik	
Michael and Tania	Daniel Katz and	Candis and	Robert and Patricia	Anonymous	Nayan B. Shah	USC - Government	
Cahill	Amanda Fox	Lawrence Ipswitch	Lock	Norac Pharma	Karen I. Shanbrom	& Community	
John and Susan	Janis Frame and	Frank and Sally	Porter Long	Laura Nystrom	and Dr. Marilyn	Relations	
Caldwell	Sanford Zisman	Jameson	Lucille Lopez	Oak Knoll	Ader	Julian Van Eyken	
Scott and Dana	David Freyer	Andrew and	William and Emily	Montessori School	Miriam Shenfeld	Charlotte A. Van	
Carder, M.D.	Friendship Baptist	Darlene Jarvis	Luddy	Nancy J. O'Hara	Ph.D.	Fleet	
CarMax	Church - Mission	Morgan Lyons and	Nancy J. O'Hara	Steven Olson	William M.	Gregg and Deborah	
Carrie Mehdi	Board	Jennings	Martha Harris	Orange Grove	Shepherd and	Vane	
Foundation	Friendship	Eric Jeske	Anonymous	Monthly Meeting	Arther C. Fisher	Ani Vartanian	
Tony Chahine O.D.	Pasadena Church	Craig Jimenez and	Teri Maae	of Friends	Sheppard Mullin	Dr.	

IN KIND DONORS \$500+

786 Degrees, LLC	Ann Chung	First	Health-Ade	Mark Taper	Lions	Catering	The Veggie Grill Inc
ADZPCTKO	Church of the	Congregational	Hitching Post	Foundation Shelter	Pasadena Humane	Lindsay Snyder	Treasure
Albertsons	Angels	Church	Wines	Resource Bank	Pasadena Jewish	Sodexo	Little Children
Companies	Jon Conrad	First United	Holy Family Youth	Mayfield Senior	Temple	Christian Spicer	Foundation
Alexander's	Jordan Corngold	Methodist Church	Ministry	School	Matthew Patsel	St. Anthony Greek	True Roots Brewing
Steakhouse	Costume Designers	Fleur and Bee	Impact	Mercado Pasadena	Pavilions	Orthodox Church	Co
All Saints Women's	Guild	Omar Flores	J. Elizabeth	Mignon Chocolate	Pez Cantina	St. Barnabas	Gary Tsai
Community	Dahlia Heights	Foothill Community	Portraiture	Ginger Mort	Tom Phillips	Episcopal Church	Sheryl A. Valdez
Altadena	Elementary School	Church	Ryan Kinzel	Mosaic Church	Pomp and Whimsy	St. Edmund's	Veso, Inc
Community	Der Wolf -	Melanie Frey	L.A. Food Bank	National Charity	Project Leftover	Episcopal Parish	Vons
Church	Victoria's	Friendship	La Canada	League	PRP Wine	St. Elizabeth's	Pamela Wald
Aidan Alvarado	Restuarant &	Pasadena Church	Presbyterian	National Charity	Reaume	Catholic Church	Rochelle
Aromas Coffee	Lounge, LLC	Angela Fuentes	Church	League - Glendale	Richardson	St. Francis High	Waterhouse
Patricia Arrocha	Discovery Days	Futures Academy	La Canada United	National Charity	Ritz-Carlton	School	Waverly School
Aux Delicious	Summer Drake	Pasadena	Methodist Church	League - Pasadena	Marina Del Rey	St. Rita's Church	We Olive
French Cafe	Dulce Vida Tequila	Gabi James	LA Chapter of Know	National Charity	Roclord Studio	Men's Club	Brenton C. Weirick
Avery Dennison	Duran Family	Jackie Gibson	Thyself as Soul	League - San	Photography	Stepping Stones to	Wescom WeCare
Baby 2 Baby	Chad Edwards	Girl Scout Troop	Foundation	Marino	Rose Bowl Stadium	Learning, LLC	Foundation
Better Together	Barbie Eland	1021	LA Medical	Next Level Apparel	Rotary Club	Erica Stewart	Western Asset
Sweets, LLC	Epicentre Church	Golden Star	Wholesale	NHAUS Media	of Pasadena	Sunright	Management
Vinayak Bharne	Erin Condren	Vineyards, LLC	Lark Cake Shop	Noor	Foundation	Marketing, LLC	Company
Lori Bondar	Etoile Filante	Goldhirsh	Lina Law	Nordsrom	Rowley Portraiture	Target #1884 -	Westridge School
Bone Kettle, LLC	Patisserie	Foundation	Khanh Le	Nosotros Life and	Royalty Distribution	Reverse Logistic	for Girls
Boy Scouts - Troop	Margaret	Good Idea	Willington	Spirits	Ann Salvador	Receiving	Wines For
#288	Ettenheim-Small	William Gross and	Lifeway Church	Ronald P. Olah	Nikila Samudrala	Lyndon Taylor	Humanity
Bradford	F.A.D.E.	Marcia Goldstein	Glendale	One Colorado	San Marino	The Base and Holy	Vanesa Wittenberg
Renaissance	Fary Yassamy	Richard Haluschak	Michelle Liu	One Community	Community Church	Basil	Gene Wong
Portraits	D.D.S.	Hanbai Solutions,	Beng Liu	Church	Lawrence and	The Gideons	Lynda Wong
Matt Bragg	John Finch	LLC	Los Angeles	Optum	Lorraine Schield	International	Rebecca Woods
California Creative	First A.M.E. Church	Kathleen	Regional Food	Partner	Shelter	The Nandalala	David L. Worrell
Learning Academy	First Chinese	Haralambos	Bank	Healthcare, Inc	Partnership, Inc.	Mission	Yuca's Pasadena
Caltech Y	Baptist Church	Antonio Harrison	Lunasia Dimsum	Pasadena Host	Simply Perfect	The Tropic Truck	Zaiross, LLC

GOVERNMENT & NON GOV. CONTRACTS

Abode	Hospital	California
Communities	Federal Emergency	Ontario Travelodge
American Inn	Management	Pomona Passport
Aqua Inn	Agency	Inn
BRIDGE Housing	Hathaway-	Pomona Valley
Corp.	Sycamores	Hospital Medical
Brilliant Corners	Child and Family	Center
City of Arcadia	Services	San Gabriel
City of Baldwin	Heritage Square	Valley Council of
Park	II, LLC	Governments
City of El Monte	HUD - Department	Sierra Inn
City of Glendora	of Housing and	Social Justice
City of La Canada	Urban	Partners Los
Flintridge	Development	Angeles
City of Pasadena	Huntington Health,	South Bay
City of South El	an Affiliate of	Workforce
Monte	Cedars-Sinai	Investment
City of West Covina	Kaiser Foundation	Board, Inc.
County of Los	Hospital-	Stardust Motel
Angeles	Baldwin Park	State of California,
County of Los	Medical Center	Business,
Angeles Board of	LA County Measure	Consumer
Supervisors	H Funds	Services and
Department of	LACDA - Los	Housing Agency
Health Services	Angeles County	United Way of
Department of	Development	Greater Los
Homeland	Authority	Angeles
Security	LAHSA - Los	USC Arcadia
Department of	Angeles	Hospital
Mental Health	Homeless	USC Keck
Department of	Services	Whittier Passport
Public Social	Authority	Inn
Services (DPSS)	National	
Emanate Health	Community	
Queen of the Valley	Renaissance of	

ADOPT-A-MEAL GROUPS

Al&Mandy	Diakanos PCC	Ministry	Morgan Chong	Church	Club
Alexi Drosu	Duran Family	Jack and Jill of	Mosaic Church	Pasadena Host	St. Steven's
Alexis kosner	Elizabeth Taylor	America	Musa Manullang	Lions Club	Cathedral Group
All Saints	Empty Vessels	Jeni Matela	Nandalala	Pasadena Jewish	St. Vincent de
Women's	Eucharist Of The	Jennifer Aparicio	Mission	Temple - Andy	Paul
Council	Beloved	Joe Foti	NCL - Pasadena	Schwarz	Susan's Team
Altadena	Finch Family	Joseph Haggerty	NCL Glendale	Pasadena	The Kyle Bell
Community	First	Group	Chapter	Mennonite	Team
Church	Congregational	Junior Youth	NCL- San Marino	Church	The Lofton Family
Amanda Hatfield	Church of Pasa,	Group	Chapter	Polytechnic High	Thuss Family
Amy McGrath	United Church of	Kai Herman	Neighborhood	Schoolers	Tokio Marine
Astrazeneca	Christ	Kermeka Desai	Unitarian	Restoration Sgv	America
Balian Group	First Friday	Khanh Le	Universalist	Church	Tracy Joseph Crew
Beng Liu	Friends	Willingham	Church,	Rotary Club of	Truman Koch
Blair High School	First United	Kim Bui	Pasadena	Pasadena	Vargas Team
Block by Block	Methodist	Know Thy Self As	Ohs	Sadhya Alla	Victory Bible
CalTech Y	Church,	Soul	One Community	Sakhrani Group	Church
Calvary	Pasadena	La Canada	Church	Samir Nooshabadi	Westridge School
Presbyterian	Flintridge	Presbyterian	Orange Grove	San Marino	-- Upper School
Church	Preparatory	Church	Monthly Meeting	Community	
Cheryl Bates	School-AC AAM	La Salle High	Society of	Church	
Civiltec	Foothill	School	Friends (Quaker)	Saroja Perera	
Engineering Inc	Community	Lifeway Church	Our Lady of	St. Anthony Greek	
Conrad Family	Church	Glendale	Guadalupe	Orthodox Church	
Cooking for the	Geller Family	Lii Furumoto	Church	St. Barnabas	
Community	Geyliah Hara-	Lina law	Our Savior	Episcopal	
(CFTC)	Salzberg	Lisa King	Lutheran	St. Elizabeth of	
Cosse Family	Gonzalez Goodale	Magtoto Family	Church (Arcadia)	Hungary	
Dalten Murillo	Architects	Mandy Hitchcock	Pasadena Federal	Catholic Church	
Denise Hall	Hermon Free	Marissa Naraghi	CU	St. Francis HS	
DerWolf	Methodist Church	Meg's Team	Pasadena	Students	
Restaurant	Holy Family Youth	Melina Melendez	Foursquare	St. Rita's Men's	

SACK LUNCH GROUPS

Adult Regional	Catherine Roberts	9501	Justin Juarez	Maribel Chan	Nicole Garner	United Church of	Tiffany Wright
Facility (ARF)	CEFC	Grace Ajilore	Justine Plocher	Mark Keppel High	Noel Gutierrez	Christ	Tiffany Zhu
Alisha Wesser	Christina Logan	Hcvt	Kate Praocam	School National	Norma Andrade	San Marino HS	Timothy Wong
Amy Clark	Christine Duran	Henry Larson	KC Johnson	Coalition	Olah Family	Basketball	Tom Roeschinger
Amy Smith	Civiltec	Henry Lyu	Kids Serve	Matt Bragg	Patty Sabo	Sandra Gonzales	Troop 139
Andrea Silva	Engineering Inc	Holt Group	Pasadena	Matthew Ma	PCH in San	Sandra Peron	Uma Jandial
Ann Ky	Conor Camerer	Holy Assembly	Knox	Matthew	Marino	Sandwich Group	Vanessa
Ann Salvador	Dana Faddri	Church of God	Presbyterian	Martellino	Racin Delgatti	Sarah Jepson	Maldonado
Anne Depies	Danielle Poulsen	Hong Yoon Plurad	Church - Youth	Maureen St.	Radiant Youth	Sean Kartpnan	Vienna Chon
Armand Yerjanian	DB Casting LLC	Hyunju Kim	Ministry	George	Randy Araiza	Seley Family	Vincent Ha
Ashley Drummy	Discovery Days	In Good Hands	La Canada Junior	Mayfield School -	Raquel Franco	Sghs Homeless	Vincent Ha
Astrus Altruists	Preschool	Indre Anelauskas	Women's Club	Campus	Reaume	Outreach	Yolanda Barker
for All	Elaine Palmer	Ingrid Pena	La Canada	Ministry Council	Richardson	Shauna Reynolds	Zahir Robb
Azer Bitanga	Eleanor Leiter	IOA Insurance	Thursday Club	Mayfield Senior	Rebecca Harvey	Sheryl Valdez	
Battany Group	Elizabeth Jaquez	Services	La Canada United	School	Rebecca Woods	Shirleen Chang	
Beth Philips	Elsa Lee	Ivone Liang	Methodist	Mazza Family and	Rebekah Scheys	Shuman Chen	
Blythe Roque	Empty Vessels	Ivy Lee	Church	Friends	Restoration Sgv	Sonali Jandial	
Brooke Schwartz	Eric Yang	Ivy Tran	La Salle High	Melina Kalachian	Church	Stacey Hsieh	
Brown Memorial	Erin McGlogan	Jack Brickson	School	Micah Buflon	Richard	Stefani	
AME Church	Erin Schmidt	Jack Dolman	Landon Grohs	Michelle Hamada	Haluschak	Greenwood	
BSA Troop 86	Fancy Soberano	Jacqueline Wen	Latha Baskaran	Miggy Chuapoco	Robin Thieltges	Stephanie Calles	
btc pasadena	Fcbcsgv	Jane Lichtman	Lifeway Church	Mirian Buslon	Ryn Costa	Sumayya Ansari	
BYU Alumni LA	First AME Church	Jason Chaidez	of Christ - San	Molly White	Saint Edmund's	Susana Oros-	
North Chapter	Pasadena	Jean Dalmore	Gabriel	MOSTe	Episcopal	Mijangos	
California	Frank Montgomery	Jeannie Carpenter	Lindsey Angelats	Mrs. Park	Church San	Tawni Smith	
Institute of	Gaby Castaneda	Jenet Morrow	Lisa King	Natalie	Marino	Teresa Arensberg	
Advanced	Gaby Gamboa	Jessie La Guard	Liz Bougdanos	Nardeccchia	Saint Mark's	The Powell Family	
Management	Gary and Melissa	Joe Hickey	Louis Slimp	NCL Glendale	Episcopal	The Waverly	
CalTech Y	Tsai Family	John Muir H.S.	Luckys	Chapter	Church	School	
Carolyn & Dennis	Gerald Rothschild	Jordan Gutierrez	Manisha Parikh	Nicholas Overton	San Marino	The Weirick Family	
Cosso	Girl Scout Troop	Julio Ortiz	Marcos Gallo	Nicole Garcia	Congregational	Thomas Drino	

WAYS TO SUPPORT OUR MISSION

With your help, we can end homelessness and rebuild the lives of individuals in our community. Thanks to your generosity, we can provide best-in-class services to those experiencing homelessness and advocate for change to prevent others from being pushed into homelessness. Learn more at unionstationhs.org/help/donate/.

JOIN THE LEADERSHIP CIRCLE

Union Station Leadership Circle is a select group of community-minded individuals, families, and companies dedicated to ending homelessness. Join this remarkable group of supporters and help transform lives with your annual membership contribution.

BECOME PART OF THE LEGACY SOCIETY

Our Legacy Society is a group of ordinary people showing extraordinary generosity by designating Union Station Homeless Services as their beneficiary and rebuilding lives for years to come.

BE A SUSTAINING NEIGHBOR

Our Sustaining Neighbors are a passionate and determined group of monthly donors. Simply select the amount you'd like to give monthly, and you'll be automatically charged each month.

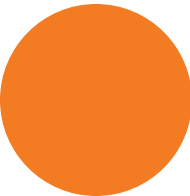
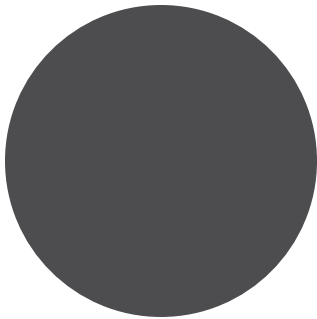



#BeTheSolution

DONATE



FOLLOW US



825 E. ORANGE GROVE BLVD., PASADENA, CA 91104
UNIONSTATIONHS.ORG | 626.240.4550